Ready. Set. Go!

Click on the logo for more info….

For a more detailed presentation visit our website at www.navajocountyaz.gov

READY.

Make sure you, your kids and your house are prepared. And don't forget your pets and their needs!

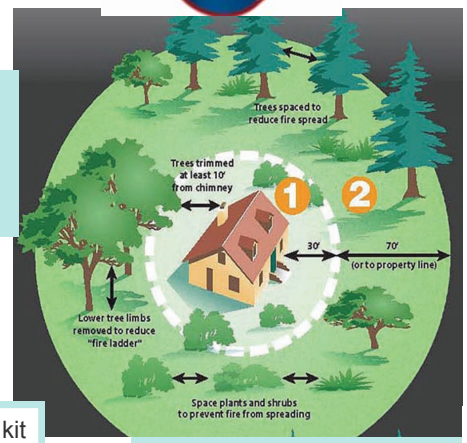

Make a defensible space around your home!

Make a Kit!

Try to assemble your kit well in advance of an emergency. You may have to evacuate at a moment's notice and take essentials with you. You will probably not have time to search for the supplies you need or

- Do you have medication?
- Identification?
- Important documents?

Click here for a list of recommended supplies.

1 gal of water=per person=per day!

Extra water might be needed for anyone that is sick, nursing or warmer temperatures persist.
(Don't forget to plan for the pets!)

SET.

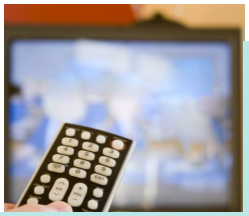

Stay informed!!!
www.593info.org
www.inciweb.org
www.navajocountyaz.gov

Pack your vehicle with your emergency items. Stay aware of the latest news from local media and your local fire department for updated information on the fire.

GO!

When the evacuation orders are given- **DON'T WAIT**! You will tie up valuable resources that are desperately needed elsewhere!

Brought to you by:

White Mountain Life Safety Group

&

Navajo County Emergency Management