

# **A Guide to All Things Garbage**

**A comprehensive master guide to all  
resources available in Navajo County  
for garbage disposal, clean up,  
and illegal dumping enforcement**

**Produced by the  
Navajo County Public Works Department  
Planning & Zoning / Code Enforcement**

**January 31, 2011**

# Take Pride in Navajo County

## Keep it Beautiful

Welcome to Navajo County, Arizona, and welcome to a land of diverse and beautiful landscapes and a land filled with an ancient history and a promising future.

Navajo County is located in northeastern Arizona and is home to Monument Valley, the Petrified Forest & Painted Desert, Homolovi Ruins, Old Oraibi (one of the oldest continuously-inhabited settlements within the United States), the Apache-Sitgreaves Forest, and numerous lakes, streams, forested areas and beautiful vistas.

Littering and illegal dumping is not only unsightly to the beauty of Navajo County, it can also be hazardous to wildlife, livestock and human beings. Something as simple as a discarded plant or a plastic bag can be deadly to our wildlife and livestock. Old tires, paint, insecticides, antifreeze and appliances can pollute our air, soil and water.

Besides, it's just plain ugly!!

This guide is intended to assist residents in the proper way in discarding trash in a responsible manner, to reduce the amount of trash that is generated, to assist citizens in their efforts to prevent illegal dumping, and to also cleanup areas of concern within Navajo County.

Regulations and resources vary depending on where you live: within a town or city, within the unincorporated areas of Navajo County, or on a reservation.



# Table of Contents

This guide is intended to assist residents in the proper way in discarding trash in a responsible manner, to reduce the amount of trash that is generated, to assist citizens in their efforts to prevent illegal dumping, and to also cleanup areas of concern within Navajo County.

Facts About Litter & Garbage .....	4
What To Do With Garbage .....	5
Disposal & Collection Options .....	6
For Collection & Pick-up.....	6
For Delivery.....	7
Community & Area Options.....	8
Antelope Valley/Chevelon Canyon .....	9
Clay Springs & Pinedale .....	10
Heber/Overgaard .....	12
Holbrook & Woodruff.....	14
Joseph City .....	16
Pinetop-Lakeside .....	17
Show Low & Linden .....	19
Snowflake, Cedar Hills & Golden Horse Ranch.....	21
Taylor.....	23
White Mountain Lake .....	25
Winslow .....	27
Tribal / Reservation Areas.....	8
Reduce, Reuse & Recycle.....	28
Recycling & Recycling Locations.....	28
How You Can Help.....	39
Laws Applying to Illegal Dumping.....	39
Cleanup Programs .....	39
Community Programs .....	40
Public Lands .....	40
Adopt-A-Highway .....	41
Resources .....	42

# Facts About Litter & Garbage

## Litter:

Did you know that certain types of litter lasts this long?

Aluminum can	200-500 years
Steel (tin) can	50 years
Cigarette butt	1-5 years
Food wrapper	20-30 years
Plastic bottle	300-500 years
Plastic bag	30-60 years
Plastic six-pack holder	450 years
Disposable diaper	550 years
Orange & banana peels	2-5 weeks
Plastic film container	20-30 years
Nylon fabric	30-40 years
Glass bottle	1 million years
Styrofoam	1+ million years



Littering has become a major problem in Arizona and affects all of us. Not only is it ugly and blights our roadways and public areas, but it also harms our environment, pollutes our water, can promote disease, and offends the senses of established residents and visitors to our area.

Littering comes in many forms. It may be as simple as discarding a paper wrapper or a dirty diaper out of a car window, or as large as a truckload of garbage being dumped in a wash on private or public land. In all cases, littering – both big and small – is illegal and subject to prosecution and fines.

## Garbage:

In the United States, we throw out 180 million tons of garbage each year, enough to bury 27,000 football fields in a layer of garbage ten feet deep.

Each and every day, approximately 250 tons of garbage and related waste is generated in Navajo County.

Most of this waste is collected and eventually delivered to one of several Transfer Stations throughout Navajo County. This waste is then transported to one of several area landfills.

# What to do with Garbage

Garbage and waste should only be disposed of in an approved collection device for pickup by an approved collection company or Town/City.

For most of Navajo County, waste collection is provided by either a private collection company or by a town or city. For other areas, persons can bring their waste items directly to a Transfer Station.

This guide lists the appropriate disposal methods for every community within Navajo County.

What can be disposed of in the Garbage?

Generally speaking, food materials and biodegradable materials (such as paper & cloth) are best suited for disposal in the garbage. However, most paper products can also be recycled.

What can't?

Also generally speaking, the following may not be disposed of in a trash can or dumpster, or at a Transfer Station:

- Tires. Tires can only be disposed of through a tire dealer or at a waste tire facility, such as the one maintained by Navajo County at the County Complex in Holbrook.
- Hazardous Wastes, such as batteries (including automotive batteries), paints, chemicals, etc.

What about the rest?

Many items are recyclable, including items made of paper, wood, metal (including aluminum), plastic, rubber, etc. Places that collect these materials are scattered throughout Navajo County, and are noted in the "Reduce, Reuse & Recycle" section of this Guide.

Although plant materials are not generally considered to be hazardous, they do take-up space in landfills, and are better off being shredded and composted, or taken to a facility designed for plant materials such as the Brush Pits and green waste disposal areas near Heber and Pinetop.

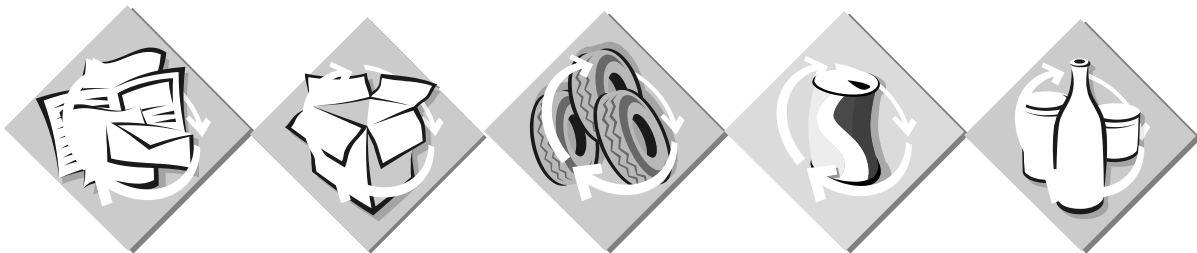

# Disposal & Collection Options

The following is a listing of current private garbage collection companies and disposal options within Navajo County. Please note that these options change from time-to-time, so it is best to confirm that these options exist prior to making the trip.

## For Collection and Pick-up:

### **Waste Management**

928-368-5472

### **Taylor Waste**

928-241-8760

### **Navajo Sanitation**

928-871-4395

### **Larson Waste**

928-536-3398

### **R&M Waste**

928-537-9432



Additionally, many cities and towns within Navajo County offer refuse collection. These include the cities of Holbrook, Show Low and Winslow.

Please contact the respective business and/or City/Town for collection dates & times, costs, requirements, etc. There may also be additional collection companies within Navajo County.

## For Delivery:

There are presently several Transfer Stations within Navajo County that residents and businesses can take their garbage to. The contact information for these facilities is as follows:

### **Heber/Overgaard Transfer Station** (operated by Larson Waste)

2188 West Country Club Drive (west of Mogollon Drive, and just east of the Navajo County Governmental Complex in Overgaard)

Overgaard, AZ 85933

928-535-9123

### **Lone Pine Transfer Station** (operated by Waste Management)

7654 Lone Pine Dam Road

(Hwy 77 and Lone Pine Dam Road)

Show Low, AZ 85901

928-537-0366 / 928-368-5472

**Holbrook Transfer Station** (operated by the City of Holbrook)  
101 Santiago  
Holbrook, AZ  
928-524-1528/6225

**Joseph City Transfer Station** (operated by the Joseph City Utilities)  
7975 South Richards  
Joseph City  
928-288-3455

**Winslow Transfer Station** (operated by the City of Winslow)  
600 East North Road  
Winslow, AZ  
928-289-4011

Note that many of these Transfer Stations also accept certain recyclable materials. Please contact the respective Transfer Station for details.



# Community & Area Options

The following is a listing of current garbage collection and disposal options for specific areas within Navajo County. Please note that these options may change from time-to-time, so it is best to contact the respective business, city/town or disposal location for details.

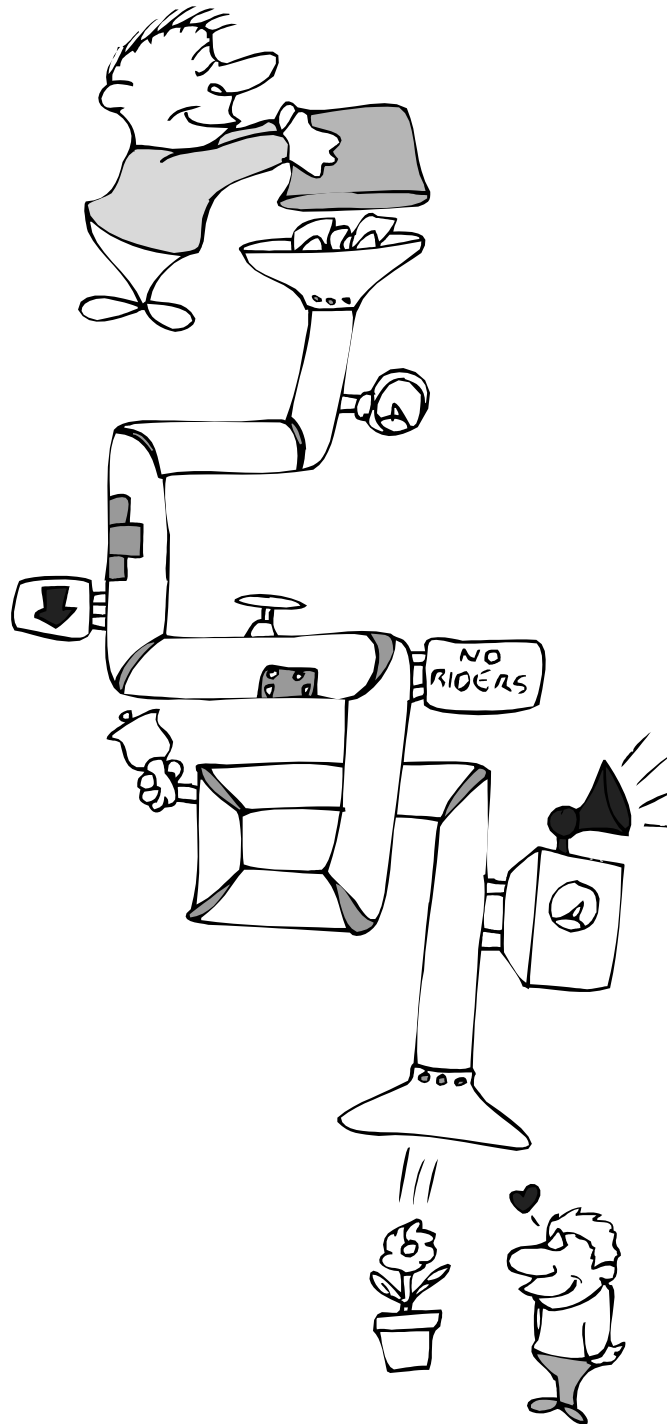



# Antelope Valley & Chevelon Canyon

## **For Collection & Pick-up:**

At the present time, there is not private garbage collection service within the Antelope Valley or Chevelon Canyon areas.

## **For delivery:**

There are presently two Transfer Stations that residents can take their garbage to in the Antelope Valley and Chevelon Canyon areas. One is located in Overgaard, and the other is located between Show Low and Taylor off of Highway 77. The contact information for these two facilities is as follows:

### **Heber/Overgaard Transfer Station** (operated by Larson Waste)

2188 West Country Club Drive (west of Mogollon Drive, and just east of the Navajo County Governmental Complex in Overgaard)

Overgaard, AZ 85933

928-535-9123

### **Lone Pine Transfer Station** (operated by Waste Management)

7654 Lone Pine Dam Road

(Hwy 77 and Lone Pine Dam Road)

Show Low, AZ 85901

928-537-0366 / 928-368-5472

**Recycling:** (plastics, metals, green wastes (such as trees, brush, clippings, etc.))

For a list of recycling options in the Antelope Valley and Chevelon Canyon areas, please refer to the "Reduce, Reuse & Recycle" section of this guide.



# Clay Springs & Pinedale

## For Collection & Pick-up:

For those desiring to have garbage collected at their home or business, there are several private collection companies that provide service to the Clay Springs and Pinedale areas. These include:

**Waste Management**

928-368-5472

**Larson Waste**

928-536-3398

**R&M Waste**

928-537-9432

**Wagon Wheel Roll-Offs**

928-537-8913

Please contact the respective business for collection dates & times, costs, requirements, etc. There may also be additional collection companies in the Clay Springs and Pinedale areas.

## For delivery:

There are presently two Transfer Stations that residents in Clay Springs and Pinedale (and surrounding areas) can take their garbage to. One is located in Overgaard, and the other is located between Show Low and Taylor. The contact information for these two facilities is as follows:

**Heber/Overgaard Transfer Station** (operated by Larson Waste)

2188 West Country Club Drive (west of Mogollon Drive, and just east of the Navajo County Governmental Complex in Overgaard)

Overgaard, AZ 85933

928-535-9123

**Lone Pine Transfer Station** (operated by Waste Management)

7654 Lone Pine Dam Road

(Hwy 77 and Lone Pine Dam Road)

Show Low, AZ 85901

928-537-0366 / 928-368-5472

## Recycling: (plastics, metals, green wastes (such as trees, brush, clippings, etc.))

For a list of recycling options in the Clay Springs and Pinedale areas, please refer to the "Reduce, Reuse & Recycle" section of this guide.

**Other Services:**

Waste Management and Wagon Wheel Roll-Offs will deliver large dumpsters and roll-off containers to businesses and residences.

Waste Management can be contacted at 928-368-5472, or on the web at [www.dumpster.com](http://www.dumpster.com).

Wagon Wheel Roll-Offs can be contacted at 928-537-8913.



# Heber / Overgaard

## **For Collection & Pick-up:**

For those desiring to have garbage collected at their home or business, there is presently only one private collection company that provides service to the Heber/Overgaard area:

**Larson Waste**  
928-536-3398

Please contact this business for collection dates & times, costs, requirements, etc. There may also be additional collection companies in selected areas of Heber/Overgaard.

## **For delivery:**

There are presently two Transfer Stations that residents in Heber/Overgaard (and surrounding areas) can take their garbage to. One is located in Overgaard, and the other is located between Show Low and Taylor. The contact information for these two facilities is as follows:

**Heber/Overgaard Transfer Station** (operated by Larson Waste)  
2188 West Country Club Drive (west of Mogollon Drive, and just east of the Navajo County Governmental Complex in Overgaard)  
Overgaard, AZ 85933  
928-535-9123

**Lone Pine Transfer Station** (operated by Waste Management)  
7654 Lone Pine Dam Road  
(Hwy 77 and Lone Pine Dam Road)  
Show Low, AZ 85901  
928-537-0366 / 928-368-5472

**Recycling:** (plastics, metals, green wastes (such as trees, brush, clippings, etc.))

- **Heber/Overgaard Green Waste Site** (operated by Renergy, LLC) – Heber  
Located off of Highway 277, approximately 2 miles east of Highway 260, near milepost 308, east of Tonto Road.  
928-535-4718

For a list of other recycling options in the Heber/Overgaard area, please refer to the “Reduce, Reuse & Recycle” section of this guide.

## **Other Services:**

Waste Management will deliver large dumpsters and roll-off containers to businesses and residences. They can be contacted at 928-368-5472, or on the web at [www.dumpster.com](http://www.dumpster.com).

# Holbrook

(including the Woodruff area)

## **For Collection & Pick-up:**

For those desiring to have garbage collected at their home or business, there are presently several collection options that provide service to the Holbrook and Woodruff areas. These include:

**City of Holbrook** (city limits only)

928-524-6225

**Waste Management**

928-368-5472

**Taylor Waste**

928-241-8760

**Navajo Sanitation**

928-871-4395

**Larson Waste** (commercial only)

928-536-3398

Please contact the respective business for collection dates & times, costs, requirements, etc. There may also be additional collection companies in the Holbrook area.

## **For Delivery:**

There is presently a Transfer Station that residents in Holbrook (and surrounding areas) can take their garbage to. The contact information for these facilities is as follows:

**Holbrook Transfer Station** (operated by the City of Holbrook)

101 Santiago

Holbrook, AZ

928-524-1528/6225

**Recycling:** (plastics, metals, green wastes (such as trees, brush, clippings, etc.))

For a list of recycling options in the Holbrook area, please refer to the "Reduce, Reuse & Recycle" section of this guide.

## **Other Services:**

Waste Management will deliver large dumpsters and roll-off containers to businesses and residences. They can be contacted at 928-368-5472, or on the web at [www.dumpster.com](http://www.dumpster.com).

# Joseph City

## **For Collection & Pick-up:**

For those desiring to have garbage collected at their home or business, there are several private collection options that provide service to the Joseph City area. These include:

### **Waste Management**

928-368-5472

### **Taylor Waste**

928-241-8760

### **Larson Waste**

928-536-3398

Please contact the respective business for collection dates & times, costs, requirements, etc. There may also be additional collection companies in the Winslow area.

## **For Delivery:**

There is presently a Transfer Station that residents in Joseph City (and surrounding areas) can take their garbage to. The contact information for these facilities is as follows:

### **Joseph City Transfer Station** (operated by the Joseph City Utilities)

7975 South Richards

Joseph City

928-288-3455

## **Recycling:** (plastics, metals, green wastes (such as trees, brush, clippings, etc.))

For a list of recycling options in the Joseph City area, please refer to the "Reduce, Reuse & Recycle" section of this guide.

## **Other Services:**

Waste Management will deliver large dumpsters and roll-off containers to businesses and residences. They can be contacted at 928-368-5472, or on the web at [www.dumpster.com](http://www.dumpster.com).

# Pinetop-Lakeside

## **For Collection & Pick-up:**

For those desiring to have garbage collected at their home or business, there are several private collection companies that provide service to the Pinetop-Lakeside area. These include:

### **Waste Management**

928-368-5472

### **Larson Waste**

928-536-3398

### **R&M Waste**

928-537-9432

### **Wagon Wheel Roll-Offs**

928-537-8913

The Town of Pinetop-Lakeside does not handle any type of garbage collection at the present time.

Please contact the respective business for collection dates & times, costs, requirements, etc. There may also be additional collection companies in the Pinetop-Lakeside area.

## **For Delivery:**

There are presently two Transfer Stations that residents in Pinetop-Lakeside (and surrounding areas) can take their garbage to. One is located north of Show Low, between Show Low and Taylor, and the other is located in Overgaard. The contact information for these two facilities is as follows:

### **Lone Pine Transfer Station** (operated by Waste Management)

7654 Lone Pine Dam Road

(Hwy 77 and Lone Pine Dam Road)

Show Low, AZ 85901

928-537-0366 / 928-368-5472

### **Heber/Overgaard Transfer Station** (operated by Larson Waste)

2188 West Country Club Drive (west of Mogollon Drive, and just east of the Navajo County Governmental Complex in Overgaard)

Overgaard, AZ 85933

928-535-9123

**Recycling:** (plastics, metals, green wastes (such as trees, brush, clippings, etc.))

For a list of recycling options in the Pinetop-Lakeside area, please refer to the “Reduce, Reuse & Recycle” section of this guide.

**Other Services:**

Waste Management and Wagon Wheel Roll-Offs will deliver large dumpsters and roll-off containers to businesses and residences.

Waste Management can be contacted at 928-368-5472, or on the web at [www.dumpster.com](http://www.dumpster.com).

Wagon Wheel Roll-Offs can be contacted at 928-537-8913.





# Show Low

(including Linden)

## **For Collection & Pick-up:**

For those desiring to have garbage collected at their home or business, there are presently several collection options that provide service to the Show Low area. These include:

**City of Show Low** (city limits only)  
928-532-4000

**Waste Management**  
928-368-5472

**Larson Waste**  
928-536-3398

**R&M Waste**  
928-537-9432

**Wagon Wheel Roll-Offs**  
928-537-8913

Please contact the respective business for collection dates & times, costs, requirements, etc. There may also be additional collection companies in the Show Low area.

## **For Delivery:**

There are presently two Transfer Stations that residents in Show Low (and surrounding areas) can take their garbage to. One is located north of Show Low, between Show Low and Taylor, and the other is located in Overgaard. The contact information for these two facilities is as follows:

**Lone Pine Transfer Station** (operated by Waste Management)  
7654 Lone Pine Dam Road  
(Hwy 77 and Lone Pine Dam Road)  
Show Low, AZ 85901  
928-537-0366 / 928-368-5472

**Heber/Overgaard Transfer Station** (operated by Larson Waste)  
2188 West Country Club Drive (west of Mogollon Drive, and just east of the Navajo County Governmental Complex in Overgaard)  
Overgaard, AZ 85933  
928-535-9123

**Recycling:** (plastics, metals, green wastes (such as trees, brush, clippings, etc.))

For a list of recycling options in the Show Low area, please refer to the “Reduce, Reuse & Recycle” section of this guide.

**Other Services:**

Waste Management will deliver large dumpsters and roll-off containers to businesses and residences. They can be contacted at 928-368-5472, or on the web at [www.dumpster.com](http://www.dumpster.com).



# Snowflake

(including Cedar Hills & Golden Horse Ranch)

## **For Collection & Pick-up:**

For those desiring to have garbage collected at their home or business, there are presently several private collection companies that provide service to the Snowflake area. These include:

### **Waste Management**

928-368-5472

### **Larson Waste**

928-536-3398

### **TBS Waste**

928-536-7632

### **R&M Waste**

928-537-9432

The Town of Snowflake does not handle any type of garbage collection at the present time.

Please contact the respective business for collection dates & times, costs, requirements, etc. There may also be additional collection companies in the Snowflake area.

## **For Delivery:**

There are presently two Transfer Stations that residents in Taylor (and surrounding areas) can take their garbage to. One is located south of Taylor off of Highway 77, and the other is located in Overgaard. The contact information for these two facilities is as follows:

### **Lone Pine Transfer Station** (operated by Waste Management)

7654 Lone Pine Dam Road  
(Hwy 77 and Lone Pine Dam Road)  
Show Low, AZ 85901  
928-537-0366 / 928-368-5472

### **Heber/Overgaard Transfer Station** (operated by Larson Waste)

2188 West Country Club Drive (west of Mogollon Drive, and just east of the Navajo County  
Governmental Complex in Overgaard)  
Overgaard, AZ 85933  
928-535-9123

## **Recycling:** (plastics, metals, green wastes (such as trees, brush, clippings, etc.))

For a list of recycling options in the Snowflake area, please refer to the "Reduce, Reuse & Recycle" section of this guide.

**Other Services:**

Waste Management will deliver large dumpsters and roll-off containers to businesses and residences. They can be contacted at 928-368-5472, or on the web at [www.dumpster.com](http://www.dumpster.com).



# Taylor

## **For Collection & Pick-up:**

For those desiring to have garbage collected at their home or business, there are several private collection companies that provide service to the Taylor area. These include:

### **Waste Management**

928-368-5472

### **Larson Waste**

928-536-3398

### **TBS Waste**

928-536-7632

### **R&M Waste**

928-537-9432

The Town of Taylor does not handle any type of garbage collection at the present time.

Please contact the respective business for collection dates & times, costs, requirements, etc. There may also be additional collection companies in the Taylor area.

## **For Delivery:**

There are presently two Transfer Stations that residents in Taylor (and surrounding areas) can take their garbage to. One is located south of Taylor off of Highway 77, and the other is located in Overgaard. The contact information for these two facilities is as follows:

### **Lone Pine Transfer Station** (operated by Waste Management)

7654 Lone Pine Dam Road  
(Hwy 77 and Lone Pine Dam Road)  
Show Low, AZ 85901  
928-537-0366 / 928-368-5472

### **Heber/Overgaard Transfer Station** (operated by Larson Waste)

2188 West Country Club Drive (west of Mogollon Drive, and just east of the Navajo County Governmental Complex in Overgaard)  
Overgaard, AZ 85933  
928-535-9123

## **Recycling:** (plastics, metals, green wastes (such as trees, brush, clippings, etc.))

For a list of recycling options in the Taylor area, please refer to the "Reduce, Reuse & Recycle" section of this guide.

**Other Services:**

Waste Management will deliver large dumpsters and roll-off containers to businesses and residences. They can be contacted at 928-368-5472, or on the web at [www.dumpster.com](http://www.dumpster.com).

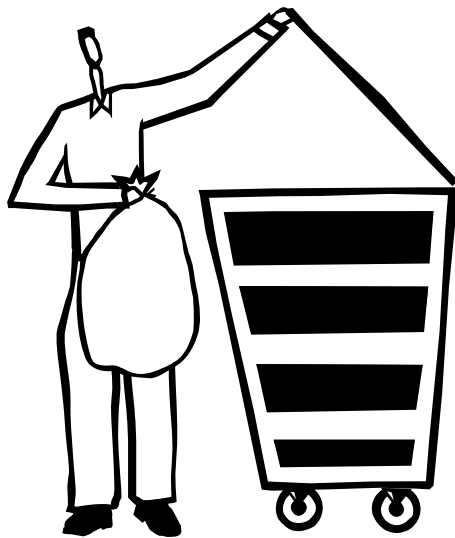

# White Mountain Lake

## **For Collection & Pick-up:**

For those desiring to have garbage collected at their home or business, there are several private collection companies that provide service to the White Mountain Lakes area. These include:

### **Waste Management**

928-368-5472

### **R&M Waste**

928-537-9432

Please contact the respective business for collection dates & times, costs, requirements, etc. There may also be additional collection companies in the White Mountain Lakes area.

## **For Delivery:**

There are presently two Transfer Stations that residents in the White Mountain Lakes area can take their garbage to. One is located between Show Low and Taylor, and the other is located in Overgaard. The contact information for these two facilities is as follows:

### **Lone Pine Transfer Station** (operated by Waste Management)

7654 Lone Pine Dam Road  
(Hwy 77 and Lone Pine Dam Road)  
Show Low, AZ 85901  
928-537-0366 / 928-368-5472

### **Heber/Overgaard Transfer Station** (operated by Larson Waste)

2188 West Country Club Drive (west of Mogollon Drive, and just east of the Navajo County Governmental Complex in Overgaard)  
Overgaard, AZ 85933  
928-535-9123

**Recycling:** (plastics, metals, green wastes (such as trees, brush, clippings, etc.))

For a list of recycling options in the White Mountain Lake area, please refer to the “Reduce, Reuse & Recycle” section of this guide.

## **Other Services:**

Waste Management will deliver large dumpsters and roll-off containers to businesses and residences. They can be contacted at 928-368-5472, or on the web at [www.dumpster.com](http://www.dumpster.com).

# Winslow

## **For Collection & Pick-up:**

For those desiring to have garbage collected at their home or business, there are several collection options that provide service to the Winslow area. These include:

**City of Winslow** (city limits only – residential only)  
928-289-5533

**Waste Management**  
928-368-5472

**Larson Waste** (commercial only)  
928-536-3398

Please contact the respective business for collection dates & times, costs, requirements, etc. There may also be additional collection companies in the Winslow area.

## **For Delivery:**

There is presently a Transfer Station that residents in Winslow (and surrounding areas) can take their garbage to. The contact information for these facilities is as follows:

**Winslow Transfer Station** (operated by the City of Winslow)  
600 East North Road  
Winslow, AZ  
928-289-4011

**Recycling:** (plastics, metals, green wastes (such as trees, brush, clippings, etc.))

For a list of recycling options in the Winslow area, please refer to the “Reduce, Reuse & Recycle” section of this guide.

## **Other Services:**

Waste Management will deliver large dumpsters and roll-off containers to businesses and residences. They can be contacted at 928-368-5472, or on the web at [www.dumpster.com](http://www.dumpster.com).



# Tribal / Reservation Areas

The following is a listing of current garbage collection and disposal options for specific Tribal/Reservation areas within Navajo County. Please note that these options may change from time-to-time, so it is best to contact the respective Tribe, business, or disposal location for details.

## **Hopi Tribal Reservation:**

For those desiring to have garbage collected at their home or business, please contact:

**Hopi Solid Waste Program**  
928-734-1018

The Hopi Solid Waste Program also operates a landfill, located on Highway 264. Please contact them for specific directions.

## **Navajo Nation Tribal Reservation:**

## **White Mountain Apache Tribe:**

**Lone Pine Transfer Station** (operated by Waste Management)  
7654 Lone Pine Dam Road  
(Hwy 77 and Lone Pine Dam Road)  
Show Low, AZ 85901  
928-537-0366 / 928-368-5472



# Reduce, Reuse, Recycle

Reducing, reusing and recycling are the basis of a comprehensive waste reduction program. By preventing waste before it occurs, and by reducing waste through reuse and recycling, you will avoid disposal costs and save money.

Preventing waste is the easiest, most effective way to reduce your disposal costs. Often all you need to do to get started is to establish a few simple policies, then communicate those policies to employees.

Below is a listing of recycling options available to residents and businesses within Navajo County. There may be additional resources available, please check with residents and businesses in your area for possible additional options.

## **Paper / Cardboard:**

There are presently several facilities that collect paper for recycling. These are:

**Heber/Overgaard Transfer Station** (operated by Larson Waste)  
2188 West Country Club Drive (west of Mogollon Drive, and just east of the Navajo County  
Governmental Complex in Overgaard)  
Overgaard, AZ 85933  
928-535-9123

**Lone Pine Transfer Station** (operated by Waste Management)  
7654 Lone Pine Dam Road  
(Hwy 77 and Lone Pine Dam Road)  
Show Low, AZ 85901  
928-368-5472

**Reenergy/ Snowflake White Mountain Power (SWMP) – Snowflake**  
928-536-5800

**Catalyst Paper Corporation – Snowflake**  
277 Spur Road  
928-536-4314

**Pinetop-Lakeside Sanitary District – Lakeside**  
928-368-5370



Additionally, a number of not-for-profit groups and companies have placed collection bins throughout Navajo County. A few of these locations include:

**Show Low:**

- Show Low City Hall
- Tall Pines Care & Rehab – 2401 E. Hunt Drive (next to Summit Regional Medical Center)
- Big Lots Shopping Center – Show Low
- Safeway Shopping Center
- Sunshine Herbs/Living Hope Women’s Center
- Other collection sites are scattered throughout the Show Low area.

**Winslow:**

- Winslow City Hall
- Winslow Transfer Station
- Safeway Shopping Center
- Other collection sites are scattered throughout the Show Low area.

**Taylor:**

- Bashas’ Shopping Center
- Other collection sites are scattered throughout the Taylor area.

**Snowflake:**

- Ed’s Market Shopping Center
- Other collection sites are scattered throughout the Snowflake area.

**Holbrook:**

- Safeway Shopping Center
- Holbrook Transfer Station
- Other collection sites are scattered throughout the Holbrook area.

**Heber-Overgaard:**

- Heber-Overgaard Transfer Station

- Other collection sites are scattered throughout the Heber-Overgaard area.

**Pinetop-Lakeside:**

- Larson Public Library
- Pinetop Fire Department
- Lakeside Civic Center
- Safeway Shopping Center
- Meadow Recreation Complex
- Other collection sites are scattered throughout the Show Low area.

**Plastics & Plastic Bags:**

- **Bashas'** – Snowflake & Winslow
- **Heber/Overgaard Transfer Station** (operated by Larson Waste)  
2188 West Country Club Drive (west of Mogollon Drive, and just east of the Navajo County Governmental Complex in Overgaard)  
Overgaard, AZ 85933  
928-535-9123
- **Lone Pine Transfer Station** (operated by Waste Management)  
7654 Lone Pine Dam Road  
(Hwy 77 and Lone Pine Dam Road)  
Show Low, AZ 85901  
928-537-0366 / 928-368-5472
- **Holbrook Transfer Station** (operated by the City of Holbrook)  
101 Santiago  
Holbrook, AZ  
928-524-1528/6225
- **Winslow Transfer Station** (operated by the City of Winslow)  
600 East North Road  
Winslow, AZ  
928-289-4011
- **Holbrook Recycling Center** – (operated by the City of Holbrook)
- **Walmart** – Show Low & Winslow  
(bins at the doors for plastic bottles 1 & 2 & cans)
- **NEARA Trailers (Northeastern Arizona Recycling Association):**



- Circle K in Pinetop (off of Pine Lake Road)
  - Meadow Recreation Complex
  - Safeway in Show Low, Pinetop-Lakeside & Winslow
  - Joys Furniture
- The City of Flagstaff and Norton Environmental (Flagstaff) both accept Plastics 1 - 7 and all hard plastics.

**Metals:**

(Appliances, auto recycling, copper, brass, electronics, radiators, aluminum cans, aluminum, catalytic converters, etc. – call the specific company for details & exclusions):

- **S & D Auto Recycling**  
1590 E. Frost – Show Low  
928-537-7132
- **The Dog House Thrift Store**  
3951 Rainbow Lake Drive – Lakeside  
928-368-8694
- **T & D Recycling**  
1672 W. White Mountain Boulevard – Lakeside  
928-368-8270

**Maverick Recycling Inc.**  
124 Alvarado Drive – Holbrook  
928-524-0110

- **Mountain View Towing & Recovery**  
Snowflake  
928-536-2002
- **Rick's TV and Appliance**  
Show Low  
928-537-7625
- **Heber/Overgaard Transfer Station** (operated by Larson Waste)  
2188 West Country Club Drive (west of Mogollon Drive, and just east of the Navajo County Governmental Complex in Overgaard)  
Overgaard, AZ 85933  
928-535-9123
- **Lone Pine Transfer Station** (operated by Waste Management)  
7654 Lone Pine Dam Road  
(Hwy 77 and Lone Pine Dam Road)  
Show Low, AZ 85901  
928-537-0366 / 928-368-5472



- **Holbrook Transfer Station** (operated by the City of Holbrook)  
101 Santiago  
Holbrook, AZ  
928-524-1528/6225
- **Joseph City Transfer Station** (operated by the Joseph City Utilities)  
7975 South Richards  
Joseph City  
928-288-3455
- **Winslow Transfer Station** (operated by the City of Winslow)  
600 East North Road  
Winslow, AZ  
928-289-4011
- **Holbrook Recycling Center** – (operated by the City of Holbrook)

**Tin & Steel Cans:**

- **NEARA Trailers (Northeastern Arizona Recycling Association):**
  - Circle K in Pinetop (off of Pine Lake Road)
  - Meadow Recreation Complex
  - Safeway in Show Low, Pinetop-Lakeside & Winslow
  - Joys Furniture
- **Heber/Overgaard Transfer Station** (operated by Larson Waste)  
2188 West Country Club Drive (west of Mogollon Drive, and just east of the Navajo County Governmental Complex in Overgaard)  
Overgaard, AZ 85933  
928-535-9123
- **Lone Pine Transfer Station** (operated by Waste Management)  
7654 Lone Pine Dam Road  
(Hwy 77 and Lone Pine Dam Road)  
Show Low, AZ 85901  
928-537-0366 / 928-368-5472
- **Holbrook Transfer Station** (operated by the City of Holbrook)  
101 Santiago  
Holbrook, AZ  
928-524-1528/6225
- **Joseph City Transfer Station** (operated by the Joseph City Utilities)  
7975 South Richards  
Joseph City  
928-288-3455
- **Winslow Transfer Station** (operated by the City of Winslow)  
600 East North Road

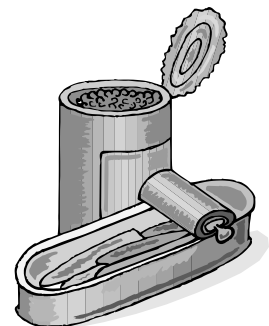

Winslow, AZ  
928-289-4011

- **Holbrook Recycling Center** – (operated by the City of Holbrook)

### **Aluminum Cans:**

- **The Humane Society of the White Mountains** – Lakeside
- **The Dog House Thrift Store** – Lakeside
- **T & D Recycling**  
1672 White Mountain Boulevard – Lakeside  
928- 368-8270
- **S & D Auto Recycling**  
1590 E. Frost – Show Low  
928-537-7132
- **Wal-Mart** – Show Low & Winslow
- **Heber/Overgaard Transfer Station** (operated by Larson Waste)  
2188 West Country Club Drive (west of Mogollon Drive, and just east of the Navajo County  
Governmental Complex in Overgaard)  
Overgaard, AZ 85933  
928-535-9123
- **Lone Pine Transfer Station** (operated by Waste Management)  
7654 Lone Pine Dam Road  
(Hwy 77 and Lone Pine Dam Road)  
Show Low, AZ 85901  
928-537-0366 / 928-368-5472
- **Holbrook Transfer Station** (operated by the City of Holbrook)  
101 Santiago  
Holbrook, AZ  
928-524-1528/6225
- **Joseph City Transfer Station** (operated by the Joseph City Utilities)  
7975 South Richards  
Joseph City  
928-288-3455
- **Winslow Transfer Station** (operated by the City of Winslow)  
600 East North Road  
Winslow, AZ  
928-289-4011
- **Holbrook Recycling Center** – (operated by the City of Holbrook)



### **Cell Phones:**

- **Sunshine Herbs** – Show Low
- **Lions Club** – Show Low & Pinetop-Lakeside
- **Radio Shack** – Show Low, Taylor & Heber
- **Verizon Cellular** – Show Low, Pinetop, Overgaard & Taylor
- **Home Depot** – Show Low

### **Ink Jet & Toner Cartridges:**

- **The Humane Society of the White Mountains** – Lakeside
- **Pet Allies (drop-off at Baker's Office City)** – Show Low
- **Walmart** – Show Low & Winslow
- **Barkin Basement** – Pinetop
- **St. Anthony's Catholic School** – Pinetop
- **Pinetop Art and Office Supply** – Lakeside
- **Radio Shacks** – Show Low, Taylor and Heber

### **Rechargeable Batteries:**

- **Radio Shack** – Show Low, Taylor & Heber
- **Home Depot** – Show Low

### **Auto Batteries:**

- **Wal-Mart** – Show Low & Winslow
- **Checker Auto** – Show Low, Pinetop, Holbrook & Winslow  
Show Low – 928-537.0070  
Pinetop – 928-367-6472  
Holbrook – 928-524-1850  
Winslow – 928-289-2410
- **Auto Zone** – Show Low



928-532-8389

- **Larson Waste** – Snowflake  
536.5041 & 1.888.533.3398 Snowflake

**Glass:**

- Norton Environmental Inc. & the City of Flagstaff  
1800 Babbitt Dr., Flagstaff  
928-556-9900

**Medical Waste:**

**Old Prescriptions:**

- Safeway Pharmacies – Show Low, Pinetop, Holbrook & Winslow  
Show Low 928-532.5660  
Pinetop 928-367-5440  
Holbrook 928-524-2661  
Winslow 928-289-4615

**Used Needles/Old Prescriptions:**

- Larson Waste – Snowflake  
Call first at 928-536-3398 or 888-533-3398

**Florescent Light Bulbs:**

**Compact Florescent Light Bulbs (CFL's):**

- **Home Depot** – Show Low  
928.532.1552

**Large Florescent Light Bulbs:**

- **Waste Management – Lamp Tracker Program**  
602.328.5802

**Packing Material:**

(heavy packing Styrofoam, bubble wrap, foam wrap, peanuts for packing, cardboard boxes for reuse, manila envelopes for reuse, etc.):

- **Mail Copy Plus** in the Pinetop Safeway Shopping Center

**Green Waste:**



(trees, brush, clippings, etc. Note that some of the companies noted below charge a fee for taking materials, others are free such as the Heber-Overgaard Green Waste Site)

- **Heber/Overgaard Green Waste Site** (operated by Renergy, LLC) – Heber  
Located off of Highway 277, approximately 2 miles east of Highway 260, near milepost 308, east of Tonto Road.  
928-535-4718
- **High Country Green Waste, LLC** – Pinetop-Lakeside  
928.368.4581
- **Winner’s Circle Soils, Inc** – Taylor  
1820 Centennial Blvd.  
928-536-7398



**Eye Glasses:**

- Lion’s Club of Show Low & Pinetop-Lakeside
- Safeway Pharmacy – Show Low, Pinetop-Lakeside, Holbrook & Winslow
- Walmart – Show Low & Winslow
- Pinetop-Lakeside Chamber of Commerce
- Various Optometrists – consult a phone book

**Used Motor Oil:**

- Checker Auto Parts – Show Low, Pinetop-Lakeside, Holbrook & Winslow
- Auto Zone – Show Low
- Jiffy Lube – Show Low & Snowflake
- Quest Car Care - Overgaard

**Tires:**

- Navajo County operates two waste tire collection facilities – one in Show Low and the other in Holbrook. The contact information for these facilities is as follows:

Navajo County Road Yard – Show Low  
1100 East Thornton Road  
928-532-6080

Navajo County Governmental Center – Holbrook

Auto Shop Department  
100 East Code Talker Drive  
928-524-4277

- Many local tire dealers and repair shops will also accept used tires. Please consult a phone directory in your area.

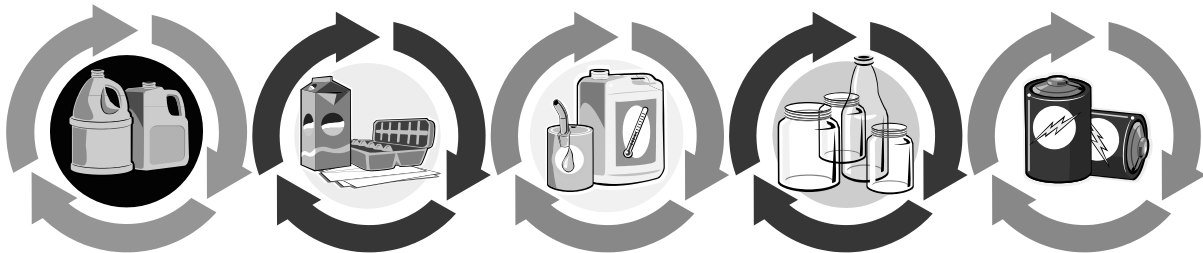

# How You Can Help

## **Laws Applying to Illegal Dumping:**

State Laws: ARS 13-1601, ARS 13-1602 and ARS 13-1603 define and regulate criminal littering and polluting. ARS 13-1601 defines “litter” to include any rubbish, refuse, waste material, offal, paper, glass, cans, bottles, organic or inorganic trash, debris, filthy or odoriferous objects, dead animals, or any foreign substance of whatever kind or description, including junked or abandoned vehicles, whether or not any of these items are of value.

ARS 13-1603 states that a person commits criminal littering or polluting if such person without lawful authority does any of the following:

- Throws, places, drops or permits to be dropped on public property, or property of another that is not a lawful dump, any litter, destructive material that he does not immediately remove.
- Discharges or permits to be discharged any sewage, oil products or other harmful substances into any waters or onto any shorelines within the state.
- Dumps any earth, soil, stones, ores or mineral on any land.

ARS 13-1603 also states the penalties for violating the above laws: A class 1 misdemeanor is punishable by a jail sentence of up to six months in the county jail. A fine may be imposed of up to \$2,500. A Class 6 felony is punishable by prison time of up to two years to the Department of Corrections. A fine may be imposed of up to \$150,000.

In addition, many federal, state, county, cities and town laws and ordinances regulate illegal dumping.

Navajo County also regulates illegal dumping and property cleanup. Contact the Navajo County Code Enforcement Division at 928-524-4114.

Illegal dumping can also be reported at 800-668-3867 (NOT-DUMP).

## **Cleanup Programs:**

Many towns and cities sponsor local cleanups during the year. Please watch for notices of these in the local newspaper or contact your local town or city hall for more information.

## **Community Programs:**

Many communities and neighborhood associations also sponsor local cleanups during the year. Please watch for these local announcements.

The Navajo County Code Enforcement Division also assists with community cleanup efforts. They can be reached at 928-524-4100.

## **Public Lands:**

Navajo County has a significant amount of Public Lands, including the Apache-Sitgreaves National Forests, and vast areas of land that are owned by the State and Federal government. In addition, other State agencies, such as the Arizona Fish and Game Department, work hand-in-hand with private property owners and public agencies to protect natural resources and habitat for game and non-game species. These agencies appreciate local assistance in reporting illegal dumping and cleanup efforts. Their contact information is as follows:

- **U.S. National Forest Service – Apache-Sitgreaves National Forests:**

Black Mesa Ranger District – Heber  
928-535-7300

Lakeside Ranger District  
928-368-2100

<http://www.fs.fed.us/r3/asnf/>

- **Arizona State Land Department:**

Environmental Resources and Trespass Division  
1616 West Adams Street, Phoenix  
602-542-2119

[www.land.state.az.us](http://www.land.state.az.us)

- **Bureau of Land Management:**

623-580-5515 / 800-637-9152

<http://www.blm.gov/az/st/en.html>

- **Arizona Game & Fish Department:**

Main Office – Phoenix  
5000 West Carefree Highway  
602-942-3000

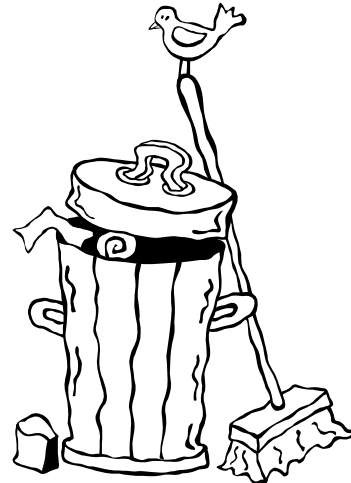

## **Adopt-A-Highway:**

The State of Arizona, Navajo County, and several communities within Navajo County have “Adopt-A-Highway” programs for the cleanup of various public roads throughout the area. The contacts for these programs are as follows:

- **State Highways:**

<http://www.azdot.gov/Highways/AdoptAHwy/Index.asp>

- **Navajo County Highways:**

Navajo County Public Works Department – Holbrook  
928-524-4100

- **City or Town Roads:**

Contact the city or town that the road is located in.



# Resources:

## Additional Resources:

- **Arizona Department of Environmental Quality (ADEQ)**  
Northeastern Arizona Northern Regional Office – St. Johns  
Byron James, Community Liaison  
928-337-3565  
<http://www.azdeq.gov/>
- **Pinetop-Lakeside Chamber of Commerce**  
928-367-4290  
800-573-4031  
[www.pinetoplakesidechamber.com](http://www.pinetoplakesidechamber.com)
- **Illegal Dumping:**  
800-668-3867 (NOT-DUMP)
- **Environmental/Recycling Hotline & Earth 911:**  
800-253-2687  
[www.earth911.org](http://www.earth911.org)  
[www.1800cleanup.org](http://www.1800cleanup.org)
- **Community Information & Referral:**  
[www.az211.org](http://www.az211.org)
- **Green America (was Co-op America):**  
800-584-7336  
[www.greenamericatoday.org](http://www.greenamericatoday.org)
- **Keep Arizona Beautiful (formerly Clean & Beautiful):**  
877-354-8837  
<http://www.arizonacleanandbeautiful.org/hotline.html>

