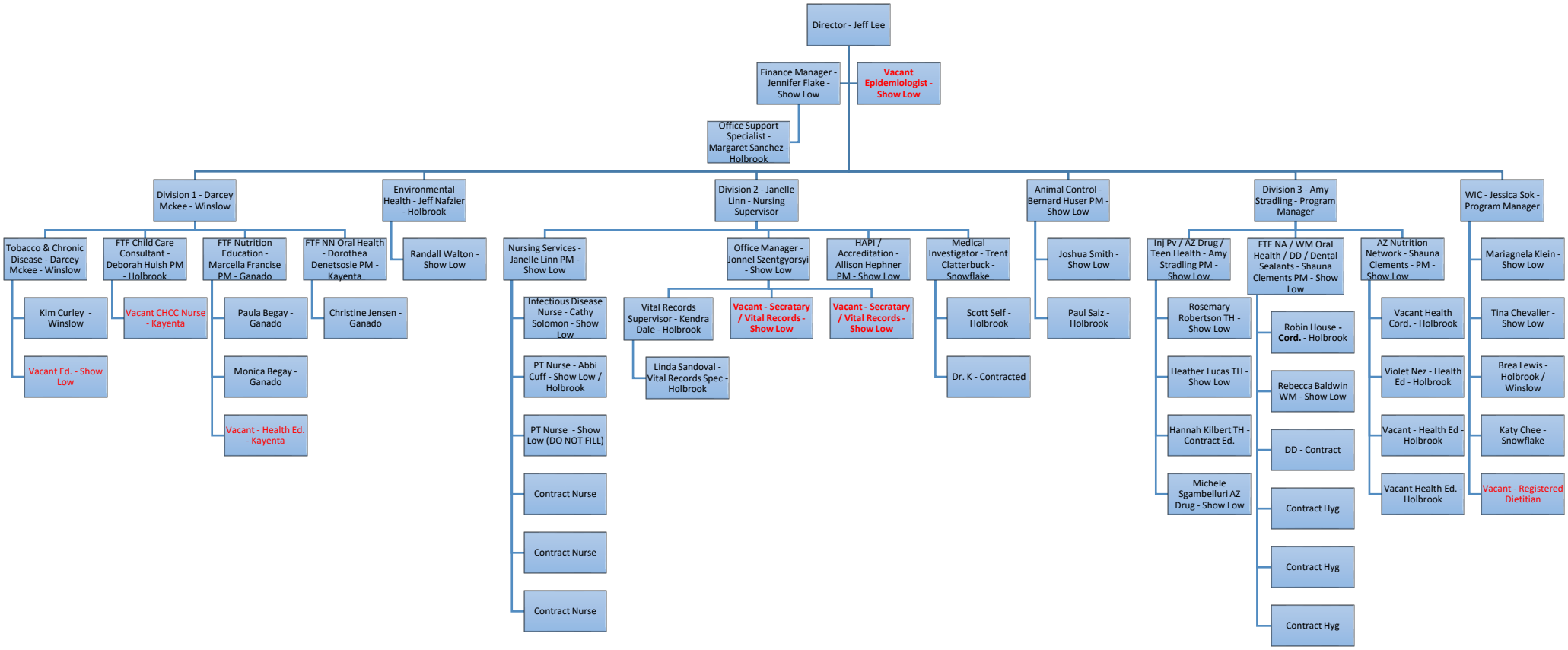
Director - Jeff Lee
Finance Manager - Jennifer Flake - Show Low
Vacant Epidemiologist - Show Low
Office Support Specialist - Margaret Sanchez - Holbrook
Division 1 - Darcey Mckee - Winslow
Tobacco & Chronic Disease - Darcey Mckee - Winslow
Kim Curley - Winslow
Vacant Ed. - Show Low
FTF Child Care Consultant - Deborah Huish PM - Holbrook
Vacant CHCC Nurse - Kayenta
FTF Nutrition Education - Marcella Francise PM - Ganado
Paula Begay - Ganado
Monica Begay - Ganado
Vacant - Health Ed. - Kayenta
FTF NN Oral Health - Dorothea Denetsosie PM - Kayenta
Christine Jensen - Ganado
Environmental Health - Jeff Nafzier - Holbrook
Randall Walton - Show Low
Division 2 - Janelle Linn - Nursing Supervisor
Nursing Services - Janelle Linn PM - Show Low
Infectious Disease Nurse - Cathy Solomon - Show Low
PT Nurse - Abbi Cuff - Show Low / Holbrook
PT Nurse - Show Low (DO NOT FILL)
Contract Nurse
Contract Nurse
Contract Nurse
Office Manager - Jonnel Szentgyorsyi - Show Low
Vital Records Supervisor - Kendra Dale - Holbrook
Linda Sandoval - Vital Records Spec - Holbrook
Vacant - Secratary / Vital Records - Show Low
Vacant - Secratary / Vital Records - Show Low
HAPI / Accreditation - Allison Hephner PM - Show Low
Medical Investigator - Trent Clatterbuck - Snowflake
Scott Self - Holbrook
Dr. K - Contracted
Animal Control - Bernard Huser PM - Show Low
Joshua Smith - Show Low
Paul Saiz - Holbrook
Division 3 - Amy Stradling - Program Manager
Inj Pv / AZ Drug / Teen Health - Amy Stradling PM - Show Low
Rosemary Robertson TH - Show Low
Heather Lucas TH - Show Low
Hannah Kilbert TH - Contract Ed.
Michele Sgambelluri AZ Drug - Show Low
FTF NA / WM Oral Health / DD / Dental Sealants - Shauna Clements PM - Show Low
Robin House - Cord. - Holbrook
Rebecca Baldwin WM - Show Low
DD - Contract
Contract Hyg
Contract Hyg
Contract Hyg
AZ Nutrition Network - Shauna Clements - PM - Show Low
Vacant Health Cord. - Holbrook
Violet Nez - Health Ed - Holbrook
Vacant - Health Ed - Holbrook
Vacant Health Ed. - Holbrook
WIC - Jessica Sok - Program Manager
Mariagnela Klein - Show Low
Tina Chevalier - Show Low
Brea Lewis - Holbrook / Winslow
Katy Chee - Snowflake
Vacant - Registered Dietitian